

Tuba

Clown Prince

Hilltop Hoods
arr. J. Messenger

♩ = 85

4 A 4 B 4

13 C 4 D 3

21 E 4 F 4 G

31 H

34

37 I 4 J

44 K 3

49 L

52 M

57 N 4 O 4

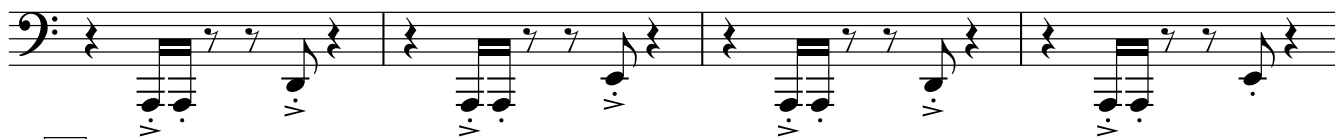
65 **P**69 **Q** *f*73 **R** *f* 3**S**

80

T

3'47"